

CenterMatic

STATION AND FLEET MANAGEMENT SYSTEM

INDEX

- 1. CenterMatic..... 4
- 2. Customer Management 4
- 3. Fleet Management 6
 - 3.1. Fleets 7
 - 3.2. Groups 8
 - 3.3. Vehicles..... 9
 - 3.4. Vehicles – Limit and Restrictions 10
 - 3.5. Vehicle – Vehicle IDUnit 11
- 4. Dealers..... 12
- 5. Stations..... 13
 - 5.1. Station – Commissions 14
 - 5.2. Station – Replication..... 14
 - 5.3. Station - Keys 15
 - 5.4. Station – E-Form 15
- 6. Reports 16
 - 6.1. Reports – Sale Analysis 17
 - 6.2. Reports – Sales Monitoring 17

7.
7.1.

Update History

Date	Version	Author	History
02.05.2017	1.0	Duygu Şirin	Document created.

CenterMatic

Delivery & Sales of fuel in gas stations that occur momentarily captures and management to perform

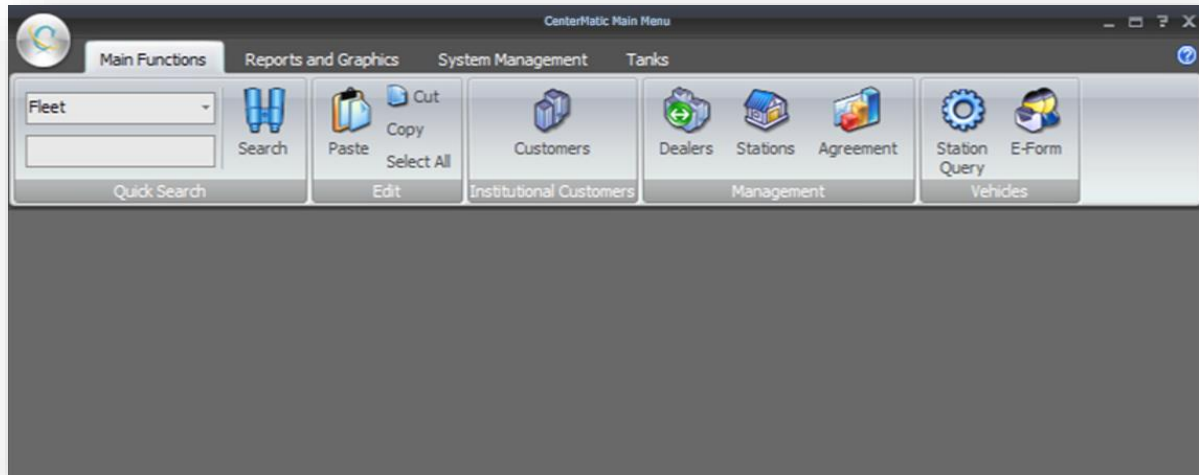

- Vehicle Identification System and customer management
- Fuel station Delivery & Sales management
- Customer and dealer reconciliation
- Synchronization with ERP applications
- Synchronization with Web applications
- Users authorization and restriction
- Comprehensive reporting and analysis system

Customer Management

- Oil Company manages VIS customers refueling with CenterMatic
- Fleets are connected to Customer, Groups are connected to Fleet. Vehicles are connected to Groups and Vehicle IDUnit (RFID) are connected to Group

CenterMatic Main Menu

Main Functions Reports and Graphics System Management Tanks

Fleet

Quick Search

Search

Paste Copy Select All

Edit

Customers

Dealers Stations Agreement

Management

Station Query E-Form

Vehicles

Customers

Customer Code	Customer Name	Active	Can Refuel	Status
SAHANK9R	AK-PET AKARYAKIT SAN. VE TIC.LTD.ŞTİ.	<input type="checkbox"/>	<input type="checkbox"/>	
0002(MANBES9R)	MANAJANS THOMPSON REKLAM İŞLERİ A.Ş.	<input type="checkbox"/>	<input checked="" type="checkbox"/>	
ARDUSK9R	ARDUMAN MÜMESSİLLİK TES.TİC Ltd..ŞTİ.	<input type="checkbox"/>	<input checked="" type="checkbox"/>	
0004(ENKBES9R)	ENKA İNŞAAT VE SANAYİ A.Ş.	<input checked="" type="checkbox"/>	<input checked="" type="checkbox"/>	
0005(SABBES9R)	SABEN AKARYAKIT VE TEKNİK MALZ.SAN.VE TIC.A.Ş.	<input checked="" type="checkbox"/>	<input checked="" type="checkbox"/>	
1008(IDBSIS9R)	IDB BİLGİSAYAR YAZILIM Ltd..ŞTİ.	<input checked="" type="checkbox"/>	<input checked="" type="checkbox"/>	
1010(BIRISIS9R)	BİRLİK MAD.DİŞ TIC.İNŞ.SAN.VE TIC.A.Ş.	<input type="checkbox"/>	<input checked="" type="checkbox"/>	
1011(DVUSIS9R)	DV ULS.ELT-EL.SU VE FT.ST.SN.TR.DŞ TC.AŞ	<input checked="" type="checkbox"/>	<input checked="" type="checkbox"/>	
1012(UDSSIS9R)	UDS ULUSAL DAĞITIM SIS.TİC.A.Ş.	<input type="checkbox"/>	<input checked="" type="checkbox"/>	
1013(YİGBES9R)	YİĞİTOĞLU GIDA KİMYEVİ MADDE SAN.VE TIC Ltd..ŞTİ.	<input checked="" type="checkbox"/>	<input checked="" type="checkbox"/>	
1014(RAMSIS9R)	RAM DİŞ TIC.A.Ş.	<input checked="" type="checkbox"/>	<input checked="" type="checkbox"/>	
6000(MIKBES9R)	MİKRO YAZILIMEVİ YAZL.HİZM.BİLGİSAYAR SAN.TİC Ltd..ŞTİ.	<input type="checkbox"/>	<input checked="" type="checkbox"/>	
7000(KARISIS9R)	KAREL ELEKTRONİK SAN.VE TIC.A.Ş.	<input checked="" type="checkbox"/>	<input checked="" type="checkbox"/>	
1018(PARLEV9R)	PARS MCCANN ERICKSON A.Ş.	<input type="checkbox"/>	<input checked="" type="checkbox"/>	
1564(TETSIS9R)	TETRA PAK PAKETLEME SANAYİ VE TIC. LTD. ŞTİ.	<input checked="" type="checkbox"/>	<input checked="" type="checkbox"/>	
1016(TEMSIS9R)	TETRA PAK MAKİNA TIC.VE SERVİS A.Ş.	<input type="checkbox"/>	<input checked="" type="checkbox"/>	
1015(TEKBES9R)	TEKFEN İNŞAAT VE TESİSAT A.Ş.	<input type="checkbox"/>	<input checked="" type="checkbox"/>	
1020(FAKBES9R)	FAKO İLAÇLARI A.Ş.	<input checked="" type="checkbox"/>	<input checked="" type="checkbox"/>	
1021(BAYTIS00)	BİLEŞİK FON BANKASI A.Ş.	<input checked="" type="checkbox"/>	<input checked="" type="checkbox"/>	
9111				

Fleet Management

- Follow up contracts between oil companies and the customers
- Customers can be passive with mark 'Blacklisted'
- Only Refueling can be blocked with mark 'Can not Refuel'
- Synchronization with ERP applications of Petrol Company

- Fleets Table:**

Active	Can Refuel	B.L.Reason	MNMC	COLLECTOR	Fleet Code	Fleet Name
<input checked="" type="checkbox"/>	<input checked="" type="checkbox"/>		ENKBES9R	VTMAR1	000004	ENK...
- Groups Table:**

Active	Can Refuel	B.L.Reason	Group Cod	Group name
<input checked="" type="checkbox"/>	<input checked="" type="checkbox"/>		100001	Enka
<input checked="" type="checkbox"/>	<input checked="" type="checkbox"/>		100002	Makina İkmal Grubu
- Vehicles Table:**

Active	Can Refuel	B.L.Reason	License Plate	Primary Product	Time Interv
<input type="checkbox"/>	<input type="checkbox"/>		34TA4070	Kurs. 95 Oktan	00:00:59
<input type="checkbox"/>	<input type="checkbox"/>		34BD1525	Kurs. 95 Oktan	00:00:59
<input checked="" type="checkbox"/>	<input checked="" type="checkbox"/>		34JA2498	Kurs. 95 Oktan	00:00:59
<input checked="" type="checkbox"/>	<input checked="" type="checkbox"/>		34AT3052	Motorin	00:00:59
<input checked="" type="checkbox"/>	<input checked="" type="checkbox"/>		34BZ4989	Kurs. 95 Oktan	00:00:59
- ID Units Table:**

Active	Can Refuel	B.L.Reason	TAG Status	TAG Place	ID Unit Code
<input type="checkbox"/>	<input type="checkbox"/>				4250289960485686
<input checked="" type="checkbox"/>	<input checked="" type="checkbox"/>			DEĞİŞİM	42502699664411

At the bottom, there are fields for 'Adding User', 'Addition Date', 'Last Updating User', and 'Last Update Date: 09.12.2009 11:34:'. Buttons for 'Edit', 'Add Agreement', and 'Close' are also visible.

Fleets

- Manage fleets which are connected to customer
- Fleets can be mark 'passive' or 'can not refuel'
- Monthly limit can be define to fleets
- Credit limit and Fleet limit can be evaluate with ERP applications
- Possible to define a discount product or station based
- Possible to move a fleet to other customer with connected vehicles

File (Organize)

Active: Can Refuel: B.L.Reason:
Fleet Code: 000004 Fleet Name: ENKA İNŞAAT VE SANAYİ A.Ş. Closing Date:
Is ETAX Existing:

ERPCode: ENKBES9R
Credit Info:
Credit Is Active: Credit Limit: 18692 Available Credit Limit: 0,00 TL Tolerance Rate (%): 0
Expend Info:
Total Expend: 0,00 TL

Online Limit Type: Monthly

LIMIT INFORMATIONS

Total Or Volume: Volume					
January:	500000	February:	500000	March:	500000
April:	500000	May:	500000	June:	500000
July:	500000	August:	500000	September:	500000
October:	500000	November:	500000	December:	500000

COMMERCIAL REGISTER INFO

Tax Nr: Tax Office:
RENT
VIURent: 0 FuelOPassRent: KeyChainRent:

BANK INFORMATIONS

Bank: Branch:
Account Nr.: IBAN No:
Explanation
Sector: Construction

Contact-1

USER INFORMATIONS

Created User: Create Time: Last Update User: 4509 Last Update Time: 06.04.2009
Invoice Address
Company Address
Contact Person Address

Adding User : Addition Date : Last Updating User : yamanb Last Update Date : 06.04.2009 16:

Save Delete

Groups

- Manage groups which are connected to fleet
- Groups can be mark 'passive' or 'can not refuel'
- Monthly limit can be define to groups

Active: Can Refuel: Closing Date: B.L.Reason:
 Group Code: 100002 Group name: Makina İkmal Grubu

ERPCode:

Online Limit Type: Montly

LIMIT INFORMATIONS						
Total Or Volume:	Volume					
January:	February:	March:	April:	May:	June:	
July:	August:	September:	October:	November:	December:	
Contact-1						
Person Concerned:		Phone:		E-Mail:		
Contact-2						
Person Concerned:		Phone:		E-Mail:		
Explanation						

Users Inf.			
Created User:	Create Time:	Last Update User:	4520 Last Update Time: 04.07.2008

VEHICLE DEFAULT VALUES (New Vehicles Default Values)

Refuel:

Start Time: End Time:

Select All Days:

Days: Mon Tue Wed Thu Fri Sat Sun

Select All Months:

Months: Jan Feb Mar Apr May Jun Jul Aug Sep Oct Nov Dec

Adding User : Addition Date : Last Updating User : Umut Eseng Last Update Date : 04.07.2008 1

Vehicles

- Vehicles can be mark 'passive' or 'can not refuel'
- Possible to define Vehicle brands and models
- Petrol Company ERP applications can be synchronized

Vehicle (Organize)

Active: Can Refuel: Closing Date: B.L.Reason: License Plate Nr: 34ZH5290 Primary Product: Kirsal Motorin Additional Products: ...

ERPCode: Makes: Ford Modals: Transit Type: Otomobil Production Year: 2008 License Date: License Nr: Chassis Nr: Engine Nr:

RESTRICTION INFORMATION

Time Interval Begin: 00:00:01 Time Interval End: 23:59:59 Allow On Holiday:

Allowed Months: Jan Feb Mar Apr May Jun Jul Aug Sep Oct Nov Dec

Allowed Days: Mon Tue Wed Thu Fri Sat Sun

Allowed Stations: ...

Online Limit Type: Vehicle Total Or Volume: Volume Offline Limit: Monthly 100

LIMIT INFORMATIONS

Total Or Volume: Volume

January:	February:	March:	April:	May:	June:
July:	August:	September:	October:	November:	December:

ACCOUNTING INFORMATIONS

Department Code: Cost Center: Cost Sub Center:

CONTACT

Person: Phone: E-Mail:

Explanation

Adding User : Umut Esengül Addition Date : 04.07.2008 12:01:10 Last Updating User : Umut Esengül Last Update Date : 04.07.2008 12:01

Save Delete

Vehicles – Limit and Restrictions

- Can be defined of refuel for specified products.
- Only in the specified range hours of the day can be defined for refuel
- Specified months of the year can be defined for refuel
- Can be refuel at specified days
- Can be refuel from only specified stations
- Possible to define a fuel limit daily and/or monthly

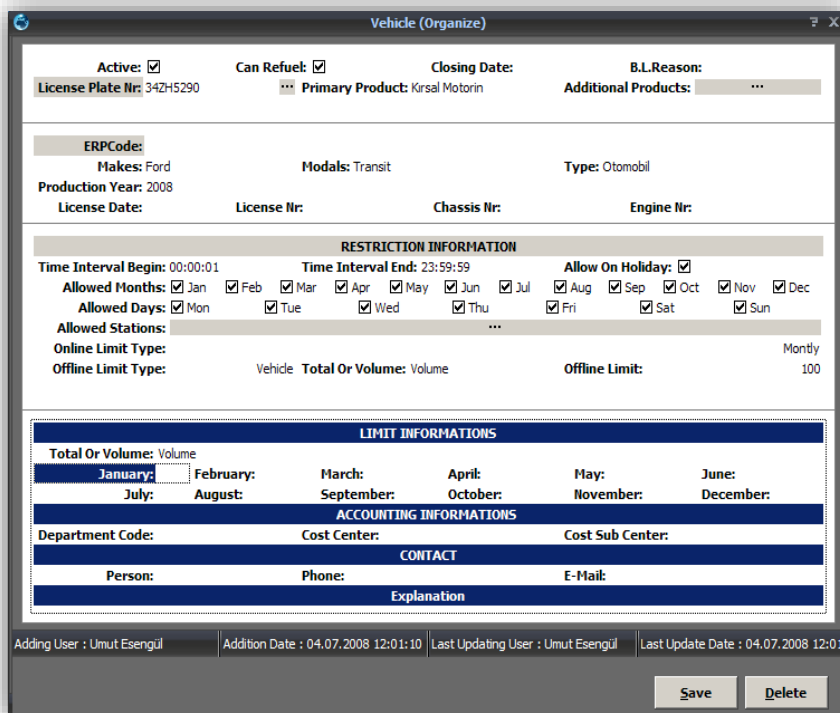

Vehicle (Organize)

Active: Can Refuel: Closing Date: B.L.Reason:
 License Plate Nr: 34ZH5290 Primary Product: Kirsal Motorin Additional Products: ...

ERPCode:
 Makes: Ford Modals: Transit Type: Otomobil
 Production Year: 2008
 License Date: License Nr: Chassis Nr: Engine Nr:

RESTRICTION INFORMATION

Time Interval Begin: 00:00:01 Time Interval End: 23:59:59 Allow On Holiday:
 Allowed Months: Jan Feb Mar Apr May Jun Jul Aug Sep Oct Nov Dec
 Allowed Days: Mon Tue Wed Thu Fri Sat Sun
 Allowed Stations: ...
 Online Limit Type: Offline Limit: Monthly 100
 Vehicle Total Or Volume: Volume

LIMIT INFORMATIONS

Total Or Volume: Volume
 January: February: March: April: May: June:
 July: August: September: October: November: December:

ACCOUNTING INFORMATIONS

Department Code: Cost Center: Cost Sub Center:
CONTACT
 Person: Phone: E-Mail:
Explanation

Adding User : Umüt Esengül Addition Date : 04.07.2008 12:01:10 Last Updating User : Umüt Esengül Last Update Date : 04.07.2008 12:01

Save Delete

Vehicle – Vehicle IDUnit

- Vehicle IDUnit (Odometer and Work hours can be read)
 - RING (FuelMatic Tag)
 - MiFare
 - Key (RF)
- CenterMatic helps to uniq key programming (VEHICLE IDUNIT and Ring)
- ID Unit can be marked 'passive'. A vehicle only have one unit which is marked 'active' with same type
- The unit costs of the programmed devices, can be automatically charged to fleet

Araç Ünite (Organize) - Kırsal Motorin

Vehicle ID Unit Definition

Active:

Can Refuel:

B.L.Reason:

IDUnit Kodu: 4250289960524070

Serial Nr.: 834428

Unit Type:

Odo Types: KM BAZLI

Programming Date: 04.07.2008 12:01:53

Closing Date:

TAG Status:

TAG Place:

Explanation

RECORD INFORMATIONS

Created User: 4520 Create Time: 04.07.2008 12:01:29

Last Update User: 4520 Last Update Time: 04.07.2008 12:01:53

Refuel Closing Date:

Programming Print Automatic Print Label OK Cancel

Dealers

- Dealer can be marked 'passive'
- Dealer details are contained
- ERP synchronization is possible
- Dealer can be contained more than one stations
- Periodic fee of dealers can be managed

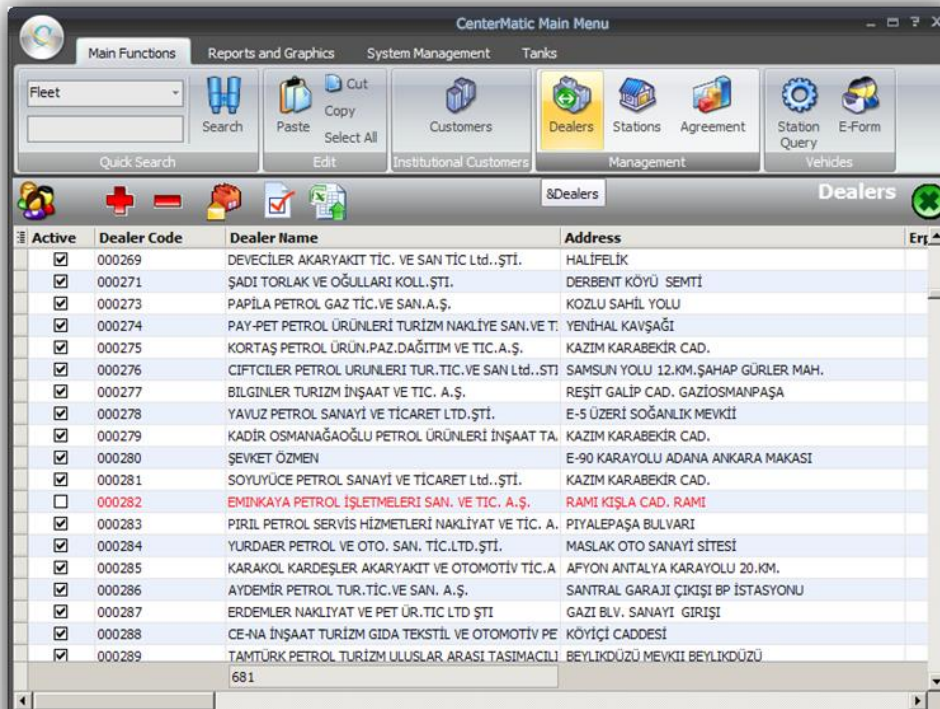

Active	Dealer Code	Dealer Name	Address
<input checked="" type="checkbox"/>	000269	DEVECİLER AKARYAKIT TİC. VE SAN TİC Ltd..ŞTİ.	HALİFELİK
<input checked="" type="checkbox"/>	000271	ŞADI TORLAK VE OĞULLARI KOLL.ŞTİ.	DERBENT KÖYÜ SEMTİ
<input checked="" type="checkbox"/>	000273	PAPİLA PETROL GAZ TİC.VE SAN.A.Ş.	KOZLU SAHİL YOLU
<input checked="" type="checkbox"/>	000274	PAY-PET PETROL ÜRÜNLERİ TURİZM NAKLİYE SAN.VE T.	YENİHAL KAVŞAĞI
<input checked="" type="checkbox"/>	000275	KORTAŞ PETROL ÜRÜN.PAZ.DAĞITIM VE TİC.A.Ş.	KAZIM KARABEKİR CAD.
<input checked="" type="checkbox"/>	000276	CIFTÇİLER PETROL ÜRÜNLERİ TUR.TİC.VE SAN Ltd..ŞTİ	SAMSUN YOLU 12.KM.ŞAHAP GÜRLER MAH.
<input checked="" type="checkbox"/>	000277	BİLGİNLER TURİZM İNŞAAT VE TİC. A.Ş.	REŞİT GALİP CAD. GAZİOSMANPAŞA
<input checked="" type="checkbox"/>	000278	YAVUZ PETROL SANAYİ VE TİCARET LTD.ŞTİ.	E-5 ÜZERİ SOĞANLIK MEVKİİ
<input checked="" type="checkbox"/>	000279	KADİR OSMANAĞAOĞLU PETROL ÜRÜNLERİ İNŞAAT TA.	KAZIM KARABEKİR CAD.
<input checked="" type="checkbox"/>	000280	ŞEVKET ÖZMEN	E-90 KARAYOLU ADANA ANKARA MAKASI
<input checked="" type="checkbox"/>	000281	SOYUYÜCE PETROL SANAYİ VE TİCARET Ltd..ŞTİ.	KAZIM KARABEKİR CAD.
<input type="checkbox"/>	000282	EMİNKAYA PETROL İŞLETMELERİ SAN. VE TİC. A.Ş.	RAMI KIŞLA CAD. RAMI
<input checked="" type="checkbox"/>	000283	PIRİL PETROL SERVİS HİZMETLERİ NAKLİYAT VE TİC. A.	PIYALEPAŞA BULVARI
<input checked="" type="checkbox"/>	000284	YURDAER PETROL VE OTO. SAN. TİC.LTD.ŞTİ.	MASLAK OTO SANAYİ SİTESİ
<input checked="" type="checkbox"/>	000285	KARAKOL KARDEŞLER AKARYAKIT VE OTOMOTİV TİC.A	AFYON ANTALYA KARAYOLU 20.KM.
<input checked="" type="checkbox"/>	000286	AYDEMİR PETROL TUR.TİC.VE SAN. A.Ş.	SANTRAL GARAJI ÇIKIŞI BP İSTASYONU
<input checked="" type="checkbox"/>	000287	ERDEMİLER NAKLİYAT VE PET ÜR.TİC LTD ŞTİ	GAZİ BLV. SANAYİ GİRİŞİ
<input checked="" type="checkbox"/>	000288	CE-NA İNŞAAT TURİZM GIDA TEKSTİL VE OTOMOTİV PE	KÖYÇİ CADDESİ
<input checked="" type="checkbox"/>	000289	TAMTÜRK PETROL TURİZM ULUSLAR ARASI TASIMACILI	BEYLİKDÜZÜ MEVKİİ BEYLİKDÜZÜ
	681		

Stations

- Station can be marked 'passive'
- VIS can be marked 'Passive'
- VIS system can marked 'Work offline mode' (Without HO authorisation)
- Can be seen versions of the RPS softwares
- Region and city can be defined for stations

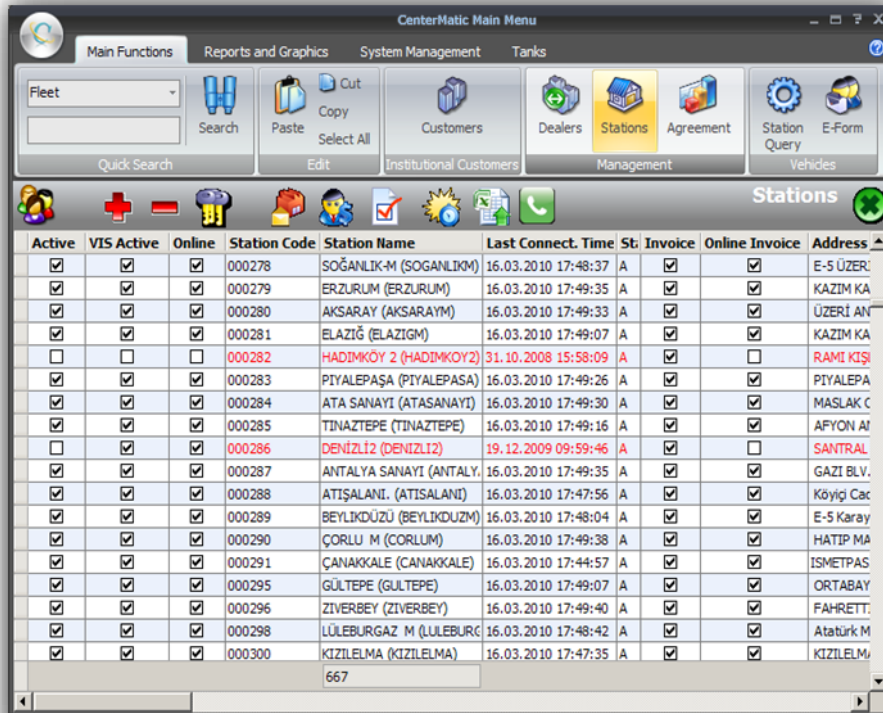

CenterMatic Main Menu

Main Functions Reports and Graphics System Management Tanks

Fleet Search Paste Copy Cut Customers Dealers Stations Agreement Station Query E-Form

Quick Search Edit Institutional Customers Management Vehicles

Stations

Active	VIS Active	Online	Station Code	Station Name	Last Connect. Time	St:	Invoice	Online Invoice	Address
<input checked="" type="checkbox"/>	<input checked="" type="checkbox"/>	<input checked="" type="checkbox"/>	000278	SOĞANLIK-M (SOGANLIK)	16.03.2010 17:48:37	A	<input checked="" type="checkbox"/>	<input checked="" type="checkbox"/>	E-5 ÜZERİ
<input checked="" type="checkbox"/>	<input checked="" type="checkbox"/>	<input checked="" type="checkbox"/>	000279	ERZURUM (ERZURUM)	16.03.2010 17:49:35	A	<input checked="" type="checkbox"/>	<input checked="" type="checkbox"/>	KAZIM KA
<input checked="" type="checkbox"/>	<input checked="" type="checkbox"/>	<input checked="" type="checkbox"/>	000280	AKSARAY (AKSARAYM)	16.03.2010 17:49:33	A	<input checked="" type="checkbox"/>	<input checked="" type="checkbox"/>	ÜZERİ AN
<input checked="" type="checkbox"/>	<input checked="" type="checkbox"/>	<input checked="" type="checkbox"/>	000281	ELAZIĞ (ELAZIGM)	16.03.2010 17:49:07	A	<input checked="" type="checkbox"/>	<input checked="" type="checkbox"/>	KAZIM KA
<input type="checkbox"/>	<input type="checkbox"/>	<input type="checkbox"/>	000282	HADIMKÖY 2 (HADIMKOY2)	31.10.2008 15:58:09	A	<input type="checkbox"/>	<input type="checkbox"/>	RAMI KIŞI
<input checked="" type="checkbox"/>	<input checked="" type="checkbox"/>	<input checked="" type="checkbox"/>	000283	PIYALEPAŞA (PIYALEPASA)	16.03.2010 17:49:26	A	<input checked="" type="checkbox"/>	<input checked="" type="checkbox"/>	PIYALEPA
<input checked="" type="checkbox"/>	<input checked="" type="checkbox"/>	<input checked="" type="checkbox"/>	000284	ATA SANAYI (ATASANAYI)	16.03.2010 17:49:30	A	<input checked="" type="checkbox"/>	<input checked="" type="checkbox"/>	MASLAK C
<input checked="" type="checkbox"/>	<input checked="" type="checkbox"/>	<input checked="" type="checkbox"/>	000285	TINAZTEPE (TINAZTEPE)	16.03.2010 17:49:16	A	<input checked="" type="checkbox"/>	<input checked="" type="checkbox"/>	AFYON AI
<input type="checkbox"/>	<input checked="" type="checkbox"/>	<input checked="" type="checkbox"/>	000286	DENİZLİZ (DENIZLIZ)	19.12.2009 09:59:46	A	<input checked="" type="checkbox"/>	<input type="checkbox"/>	SANTRAL
<input checked="" type="checkbox"/>	<input checked="" type="checkbox"/>	<input checked="" type="checkbox"/>	000287	ANTALYA SANAYI (ANTALY)	16.03.2010 17:49:35	A	<input checked="" type="checkbox"/>	<input checked="" type="checkbox"/>	GAZI BLV.
<input checked="" type="checkbox"/>	<input checked="" type="checkbox"/>	<input checked="" type="checkbox"/>	000288	ATIŞALANI. (ATISALANI)	16.03.2010 17:47:56	A	<input checked="" type="checkbox"/>	<input checked="" type="checkbox"/>	Köyüç Cacı
<input checked="" type="checkbox"/>	<input checked="" type="checkbox"/>	<input checked="" type="checkbox"/>	000289	BEYLİKDÜZÜ (BEYLIKDUZM)	16.03.2010 17:48:04	A	<input checked="" type="checkbox"/>	<input checked="" type="checkbox"/>	E-5 Karay
<input checked="" type="checkbox"/>	<input checked="" type="checkbox"/>	<input checked="" type="checkbox"/>	000290	ÇORLU M (CORLUM)	16.03.2010 17:49:38	A	<input checked="" type="checkbox"/>	<input checked="" type="checkbox"/>	HATIP MA
<input checked="" type="checkbox"/>	<input checked="" type="checkbox"/>	<input checked="" type="checkbox"/>	000291	ÇANAKKALE (CANAKKALE)	16.03.2010 17:44:57	A	<input checked="" type="checkbox"/>	<input checked="" type="checkbox"/>	İSMETPAŞ
<input checked="" type="checkbox"/>	<input checked="" type="checkbox"/>	<input checked="" type="checkbox"/>	000295	GÜLTEPE (GULTEPE)	16.03.2010 17:49:07	A	<input checked="" type="checkbox"/>	<input checked="" type="checkbox"/>	ORTABAY
<input checked="" type="checkbox"/>	<input checked="" type="checkbox"/>	<input checked="" type="checkbox"/>	000296	ZİVERBEY (ZIVERBEY)	16.03.2010 17:49:40	A	<input checked="" type="checkbox"/>	<input checked="" type="checkbox"/>	FAHRETTİ
<input checked="" type="checkbox"/>	<input checked="" type="checkbox"/>	<input checked="" type="checkbox"/>	000298	LÜLEBURGAZ M (LULEBURC)	16.03.2010 17:48:42	A	<input checked="" type="checkbox"/>	<input checked="" type="checkbox"/>	Atatürk M
<input checked="" type="checkbox"/>	<input checked="" type="checkbox"/>	<input checked="" type="checkbox"/>	000300	KIZILELMA (KIZILELMA)	16.03.2010 17:47:35	A	<input checked="" type="checkbox"/>	<input checked="" type="checkbox"/>	KIZILELM

PumpMatic
PUMP AUTOMATION

FuelMatic
VEHICLE AUTOMATION

TankMatic
TANK AUTOMATION

TankerMatic
TANKER AUTOMATION

Station – Commissions

- Can be followed-up commissions recieved from fleets which is defined by petrol company
- Special commission rate can be defined for a station and fleet
- Special and custom commussions can be calculated and charged automatically to the dealer

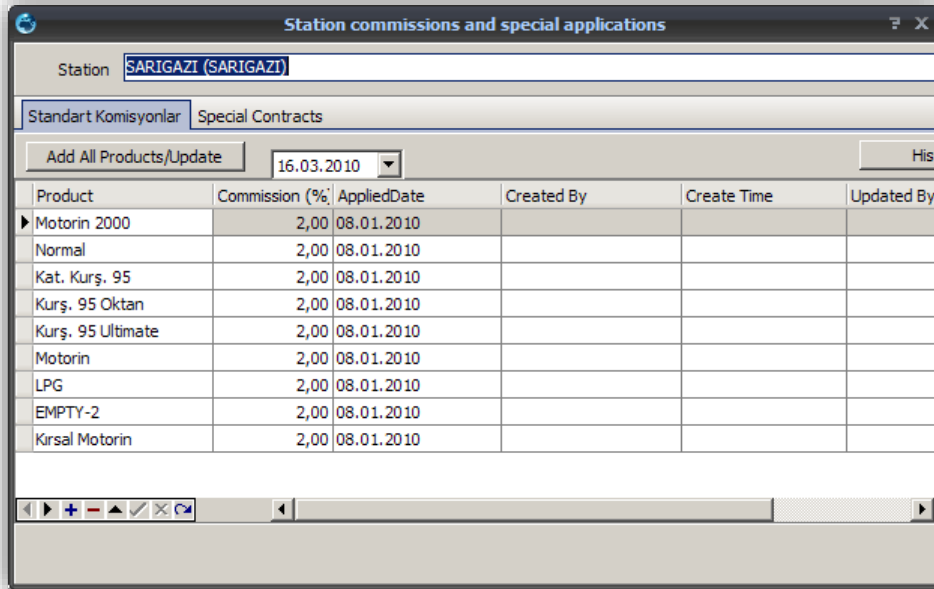

Product	Commission (%)	AppliedDate	Created By	Create Time	Updated By
▶ Motorin 2000	2,00	08.01.2010			
Normal	2,00	08.01.2010			
Kat. Kurş. 95	2,00	08.01.2010			
Kurş. 95 Oktan	2,00	08.01.2010			
Kurş. 95 Ultimate	2,00	08.01.2010			
Motorin	2,00	08.01.2010			
LPG	2,00	08.01.2010			
EMPTY-2	2,00	08.01.2010			
Kirsal Motorin	2,00	08.01.2010			

Station – Replication

- Some of the information of VIS customers can be sent to the database of the station. So, if there is a connection problem at the station. Vehicles can be refuel with offline limit.
- Every 15 minutes (it is parametric) database is replicated
- Automation PC clock can be synchronise from HO PC (Possible to send clock to Tank device)
- RPS software versions and configurations can back-up at CenterMatic
- Station Computer configuration and IP address can back-up at CenterMatic

Station - Keys

- Station attendant and local keys can be programmed by CenterMatic
- Programmed keys can be registered to Station

	ID Unit Code	Serial Nr.	Unit Type	Odo Types	Programming Date	Local	Cre
1	4250430847000013		MIFARE	YOK	11.06.2009 16:59:16	<input checked="" type="checkbox"/>	
2	4250430847000021		MIFARE	YOK	11.06.2009 16:59:56	<input checked="" type="checkbox"/>	
3	4250430847000039		MIFARE	YOK	11.06.2009 17:00:32	<input checked="" type="checkbox"/>	
4	4250430847000047		MIFARE	YOK	11.06.2009 17:01:03	<input checked="" type="checkbox"/>	
5	4250430847000054		MIFARE	YOK	11.06.2009 17:01:59	<input checked="" type="checkbox"/>	
6	4250430847000062		MIFARE	YOK	11.06.2009 17:02:52	<input checked="" type="checkbox"/>	
7	4250430847000070		MIFARE	YOK	11.06.2009 17:03:34	<input checked="" type="checkbox"/>	

Station – E-Form

- If there is a technical problem at station and unable to refuel VIS sale. It is possible to add this sale manually
- After manually added a sale to CenterMatic, this sale is also marked at station side as a VIS sale

E-Form

Date: 16.03.2010 - 16.03.2010 Sensitivity: 10 Product: Karsal Motorin

Hour: 00:00:00

Station: AKKÖY (AKKOY)

Customer: M.E.T.İ GIDA MALZ.PAZ.TUR.SEY TİC Ltd..ŞTİ

Fleet: M.E.T.İ GIDA MALZ.PAZ.TUR.SEY TİC Ltd..ŞTİ

Group: MERKEZ

Vehicle: 34DM5837

ID Unit: 4250269966507832

Volume: 100,000 Unit Price: 2,30 TL Total: 230,00 TL

KM: 345762 ipt Nr.: 0

Driver: _____
 Phone 1: _____
 Phone 2: _____
 Manager: _____
 Reason: _____

Buttons: Clear, Query, Daily E-Forms, Cancel, Save

Sale Date	Process Time	Dealer Name	Fleet	License Plati	ID Unit Code	Product
<Gosterilecek veri bulunamadi >						

Buttons: Delete, Save, Edit

Reports

- Customer, Fleet, Dealer and Station based reports can be managed
- Possible to report preview, print, send as E-mail
- While sending E-mail to customers header or additional files can be added
- Reports can be grouped by stations and customers
- Customers, Fleet lists, commissions and Idunits can be reported by details

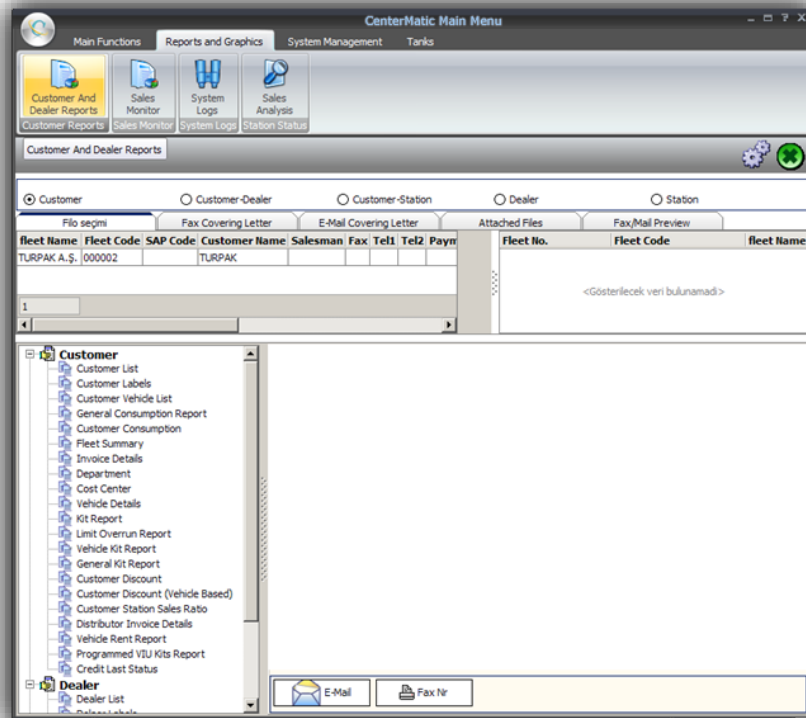

Reports – Sale Analysis

- It helps to analyse customer transaction progress
- To Summarise of the information there is unlimited filtering options
- Graphic preview, comparison and group by plate

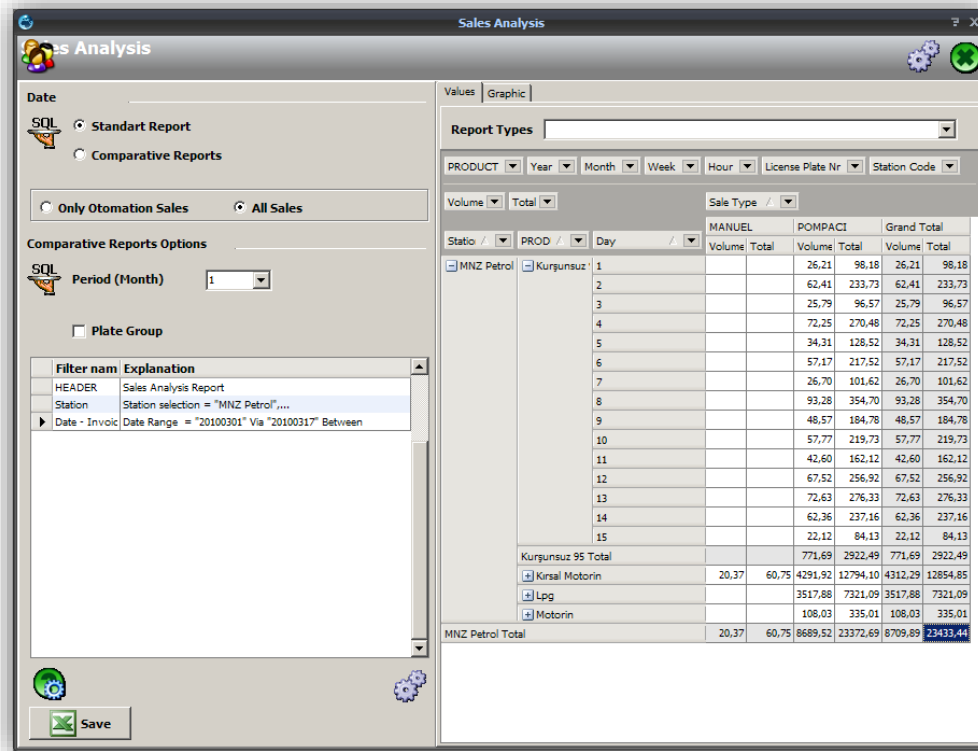

Statio	PROD	Day	MANUEL		POMPACI		Grand Total	
			Volume	Total	Volume	Total	Volume	Total
MNZ Petrol	Kurgunsuz	1	26,21	96,18	26,21	96,18	26,21	96,18
		2	62,41	233,73	62,41	233,73	62,41	233,73
		3	25,79	96,57	25,79	96,57	25,79	96,57
		4	72,25	270,48	72,25	270,48	72,25	270,48
		5	34,31	128,52	34,31	128,52	34,31	128,52
		6	57,17	217,52	57,17	217,52	57,17	217,52
		7	26,70	101,62	26,70	101,62	26,70	101,62
		8	93,28	354,70	93,28	354,70	93,28	354,70
		9	48,57	184,78	48,57	184,78	48,57	184,78
		10	57,77	219,73	57,77	219,73	57,77	219,73
		11	42,60	162,12	42,60	162,12	42,60	162,12
		12	67,52	256,92	67,52	256,92	67,52	256,92
		13	72,63	276,33	72,63	276,33	72,63	276,33
		14	62,36	237,16	62,36	237,16	62,36	237,16
		15	22,12	84,13	22,12	84,13	22,12	84,13
		Kurgunsuz 95 Total	771,69	2922,49	771,69	2922,49	771,69	2922,49
		Kırsal Motorin	20,37	60,75	4291,92	12794,10	4312,29	12854,85
		Lpg			3517,88	7321,09	3517,88	7321,09
		Motorin			108,03	335,01	108,03	335,01
		MNZ Petrol Total	20,37	60,75	8689,52	23372,69	8709,89	23433,44

Reports – Sales Monitoring

- After 15 seconds from transaction done, sale appears on CenterMatic screen
- Station and product filtering is possible
- Monitored data analysis and evaluation of the graphical representation allows.

Sales Monitor

Sales Graphic

Active number of stations in 20100302 invoice period : 1 Refresh

Station Name	Sale Date	License Plate Nr	Product	UnitPrice	Volume	Total	Cus
MNZ Petrol	15.03.2010 15:34:15	42S6554	Lpg	2,08	7,210	15,00	
MNZ Petrol	15.03.2010 15:44:16	42S0269	Lpg	2,08	4,800	10,00	
MNZ Petrol	15.03.2010 15:54:32	42S789	Kurşunsuz 95	3,80	2,400	9,12	
MNZ Petrol	15.03.2010 15:55:24	42S789	Kurşunsuz 95	3,80	1,310	5,00	
MNZ Petrol	15.03.2010 16:06:55	42S6322	Kurşunsuz 95	3,80	2,630	10,00	
MNZ Petrol	15.03.2010 16:09:25	42S0593	Lpg	2,08	9,610	20,00	
MNZ Petrol	15.03.2010 17:13:22	42S6004	Kırsal Motorin	2,98	16,770	50,00	
MNZ Petrol	15.03.2010 17:16:35	42S38611	Lpg	2,08	4,800	10,00	
MNZ Petrol	15.03.2010 17:38:18	42SF620	Lpg	2,08	9,610	20,00	
MNZ Petrol	15.03.2010 17:52:29	42RP613	Kurşunsuz 95	3,80	3,950	15,01	
MNZ Petrol	15.03.2010 18:08:16	42S7101	Kırsal Motorin	2,98	10,060	30,00	
MNZ Petrol	15.03.2010 18:08:54	42S7101	Kırsal Motorin	2,98	1,670	5,00	
MNZ Petrol	15.03.2010 18:16:50	42S4875	Kırsal Motorin	2,98	6,710	20,00	
MNZ Petrol	15.03.2010 18:22:38	26NH762	Lpg	2,08	4,800	10,00	
MNZ Petrol	15.03.2010 18:56:54	42FY355	Lpg	2,08	4,800	10,00	
MNZ Petrol	15.03.2010 19:16:29	42BB191	Kırsal Motorin	2,98	16,770	50,00	
MNZ Petrol	15.03.2010 20:21:53	42S1521	Kırsal Motorin	2,98	16,770	50,00	
MNZ Petrol	15.03.2010 20:58:16	42S5268	Lpg	2,08	19,230	40,00	
MNZ Petrol	15.03.2010 22:25:52	42S4780	Lpg	2,08	2,410	5,01	
MNZ Petrol	15.03.2010 22:34:55	42S5340	Lpg	2,08	4,800	10,00	
MNZ Petrol	16.03.2010 04:03:17	42S6949	Kırsal Motorin	2,98	33,550	100,00	
MNZ Petrol	16.03.2010 08:03:29	42S3664	Lpg	2,08	14,420	30,00	
MNZ Petrol	16.03.2010 08:03:58	42S789	Lpg	2,08	14,420	30,00	
MNZ Petrol	16.03.2010 08:12:35	42S789	Lpg	2,08	7,210	15,00	
MNZ Petrol	16.03.2010 09:22:14	42S2550	Kırsal Motorin	2,98	16,770	50,00	
▶ MNZ Petrol	16.03.2010 09:56:53	42S5028	Kırsal Motorin	2,98	10,060	30,00	

PumpMatic
PUMP AUTOMATION

FuelMatic
VEHICLE AUTOMATION

TankMatic
TANK AUTOMATION

TankerMatic
TANKER AUTOMATION

